

General Plan 2000

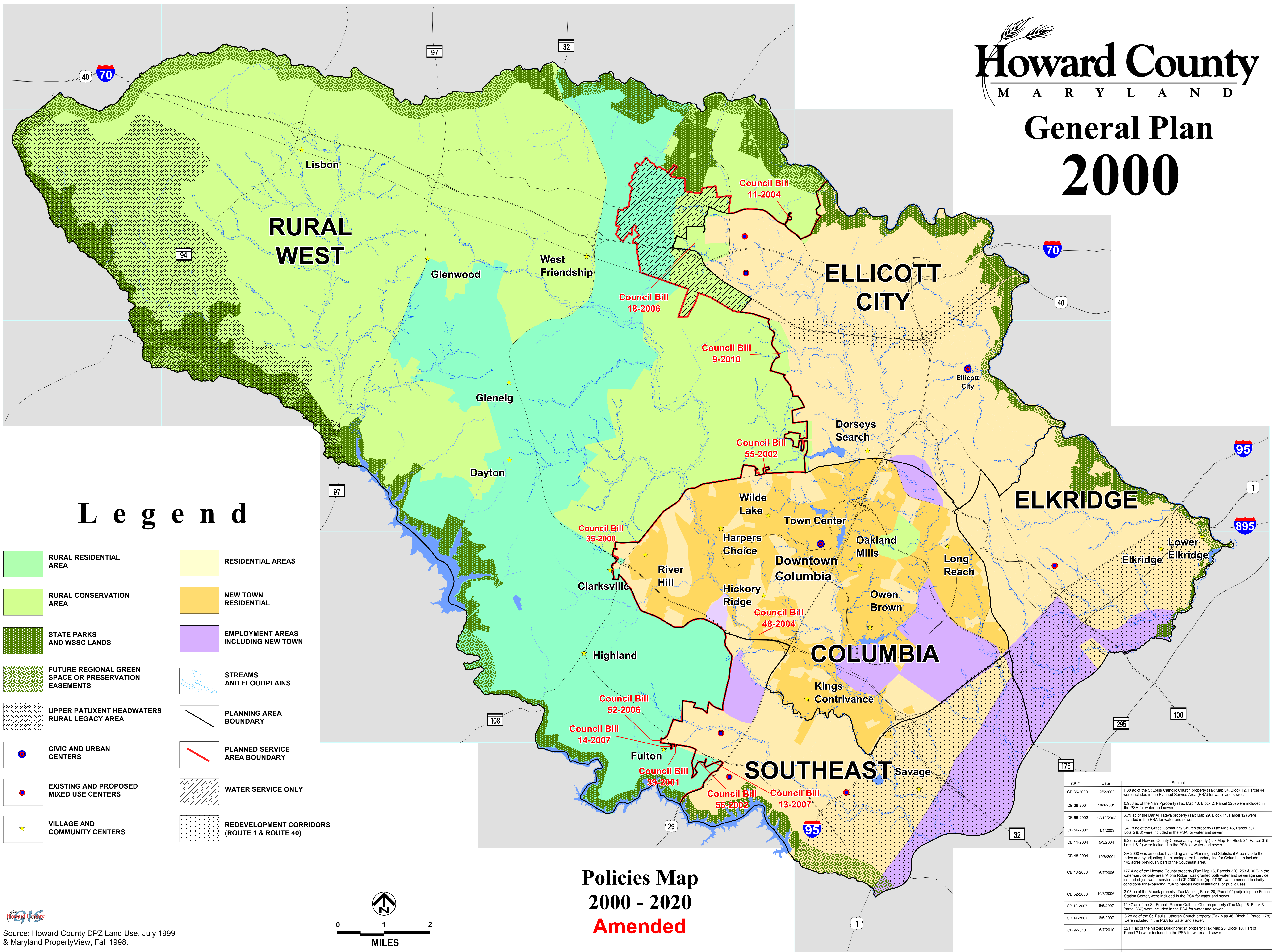

Legend

- RURAL RESIDENTIAL AREA
- RURAL CONSERVATION AREA
- STATE PARKS AND WSSC LANDS
- FUTURE REGIONAL GREEN SPACE OR PRESERVATION EASEMENTS
- UPPER PATUXENT HEADWATERS RURAL LEGACY AREA
- CIVIC AND URBAN CENTERS
- EXISTING AND PROPOSED MIXED USE CENTERS
- VILLAGE AND COMMUNITY CENTERS
- RESIDENTIAL AREAS
- NEW TOWN RESIDENTIAL
- EMPLOYMENT AREAS INCLUDING NEW TOWN
- STREAMS AND FLOODPLAINS
- PLANNING AREA BOUNDARY
- PLANNED SERVICE AREA BOUNDARY
- WATER SERVICE ONLY
- REDEVELOPMENT CORRIDORS (ROUTE 1 & ROUTE 40)

Policies Map 2000 - 2020 Amended

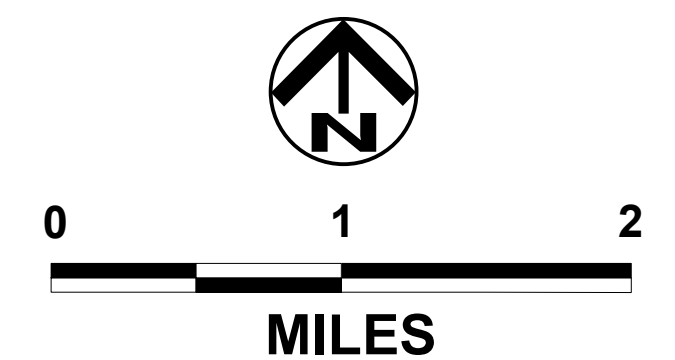

CB #	Date	Subject
CB 35-2000	9/5/2000	1.38 ac of the St. Louis Catholic Church property (Tax Map 34, Block 12, Parcel 44) were included in the Planned Service Area (PSA) for water and sewer.
CB 39-2001	10/12/2001	0.988 ac of the Narr Pproperty (Tax Map 46, Block 2, Parcel 325) were included in the PSA for water and sewer.
CB 55-2002	12/10/2002	6.79 ac of the Dar Al Taqwa property (Tax Map 29, Block 11, Parcel 12) were included in the PSA for water and sewer.
CB 56-2002	1/1/2003	34.18 ac of the Grace Community Church property (Tax Map 46, Parcel 337, Lots 5 & 8) were included in the PSA for water and sewer.
CB 11-2004	5/3/2004	5.22 ac of Howard County Conservancy property (Tax Map 10, Block 24, Parcel 315, Lots 1 & 2) were included in the PSA for water and sewer.
CB 48-2004	10/6/2004	GP 2000 was amended by adding a new Planning and Statistical Area map to the index and by adjusting the planning area boundary line for Columbia to include 142 acres previously part of the Southeast area.
CB 18-2006	6/7/2006	177.4 ac of the Howard County property (Tax Map 16, Parcels 220, 253 & 302) in the water-service-only area (Alpha Ridge) was granted both water and sewerage service instead of just water service; and GP 2000 text (pp. 87-89) was amended to clarify conditions for expanding PSA to parcels with institutional or public uses.
CB 52-2006	10/3/2006	3.08 ac of the Mauck property (Tax Map 41, Block 20, Parcel 92) adjoining the Fulton Station Center, were included in the PSA for water and sewer.
CB 13-2007	6/5/2007	12.47 ac of the St. Francis Roman Catholic Church property (Tax Map 46, Block 3, Parcel 337) were included in the PSA for water and sewer.
CB 14-2007	6/5/2007	3.28 ac of the St. Paul's Lutheran Church property (Tax Map 46, Block 2, Parcel 178) were included in the PSA for water and sewer.
CB 9-2010	6/7/2010	221.1 ac of the historic Doughoregan property (Tax Map 23, Block 10, Part of Parcel 71) were included in the PSA for water and sewer.

Source: Howard County DPZ Land Use, July 1999 & Maryland PropertyView, Fall 1998.